1 2 ③ 4

Tenor

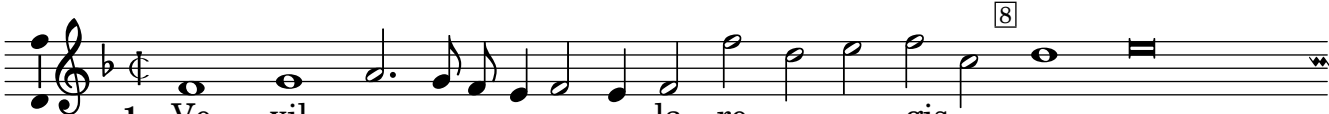

1. Ve - xil - - - - la re - - gis

3. *Quo vul - - ne - ra - tus*

4. Im - ple - - ta sunt quae

5. *Ar - bor de - co - ra*

6. Be - a - - - ta, cu - ius