

La Matelotte
or Masters in this Hall
or The Female Sayler

arr. Gustav Holst (from *The Oxford Book of Carols*; adapted by Laura Conrad)

A

soprano

alto

bass

B1

B2

Les Manches Vertes or Greensleeves

A1+2

B1+2

Ground Bass to Greensleeves

From The Division Flute

Notes: Original is one fourth lower, so I changed the octave of some notes

Jeanne qui Saute

Jumping Jean

A

B

Jeanne qui Saute Bassline from chords

Jumping Jean

A

B

Jeanne qui Saute Bassline from chords up a fourth

Jumping Jean

A

B

Le Pistolet
Smith's Rant
or May day

A

B

Bass line from chords for Le Pistolet
Smith's Rant
or May day

A

B

Smith's New Rant or The cuckoo

(This version is from Jeremy Barlow, #507. For purposes of mixing with "Le Pistolet", we won't repeat the A section.)

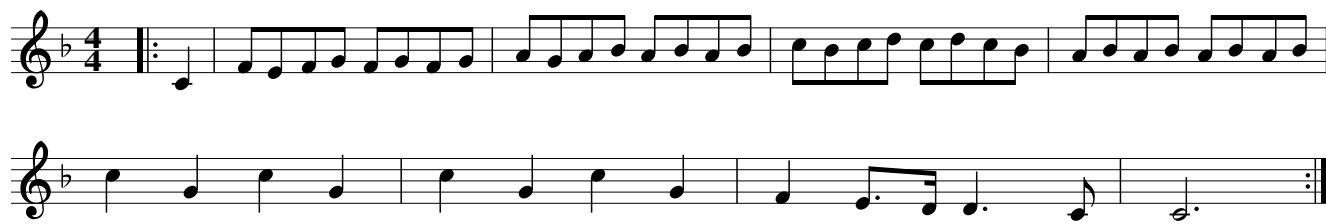

B'

La Lirboulaire

Lilli Burlero

(arr. From "Musicke from Olde England", arr. Gerald Burakoff and Willy Strickland)

A1

soprano

alto

tenor

G C D7 G C D7 G

A2

Em Am D7 G Am D7 G

B1

G G7 C D7 G C G C G C G

G C D7 G

B2
