I Care Not For These Ladies

Cantus

tune by Philip Rosseter (1568-1626)

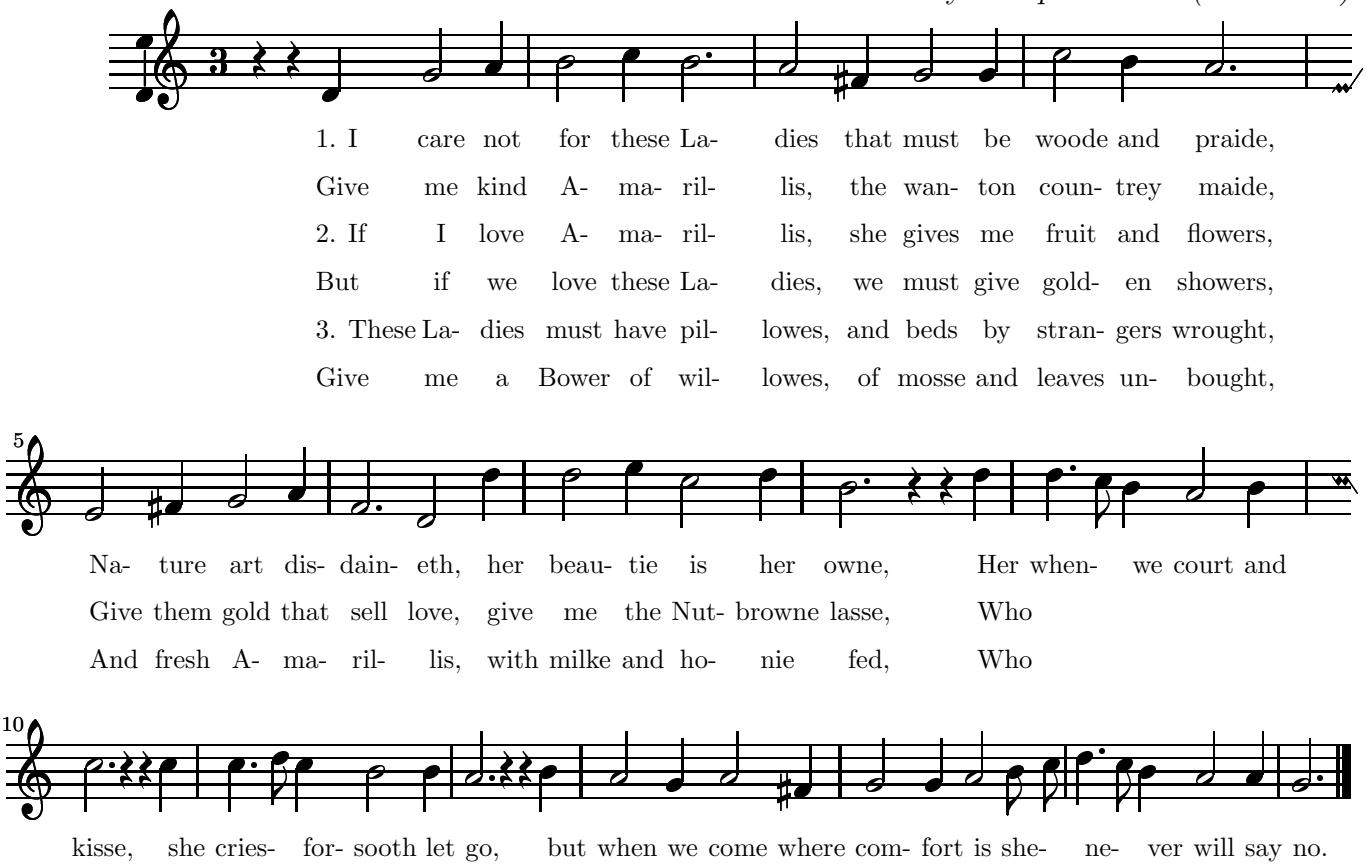
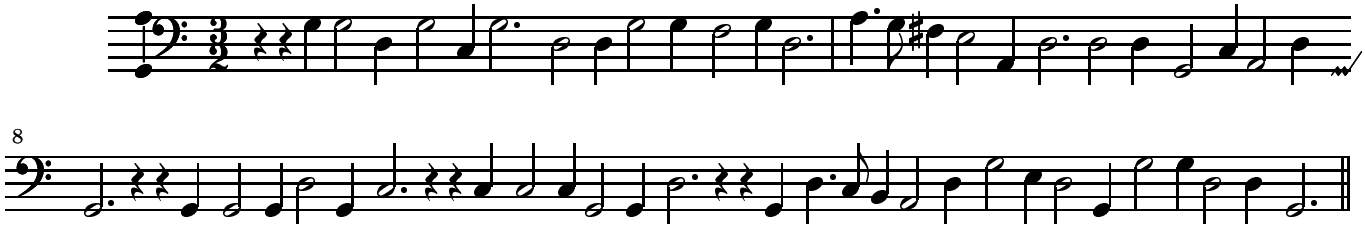
Bassus