When younglings first on Cupid fix their sight

When younglings first (Superius)

William Byrd (c.1540-1623)
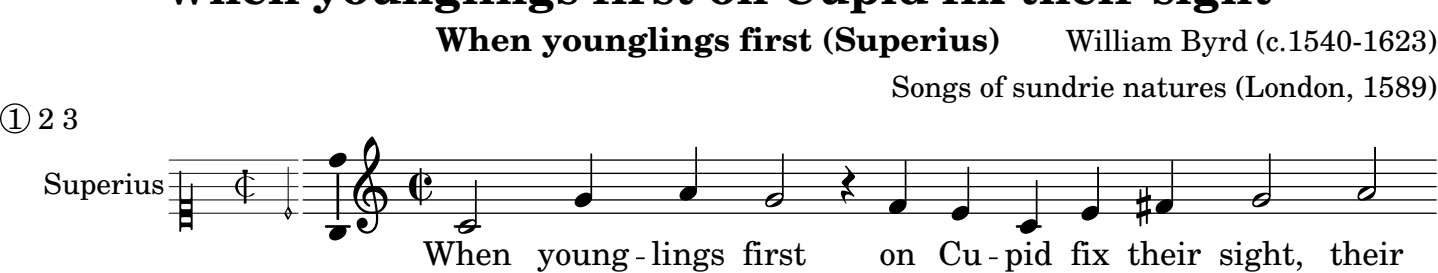
Songs of sundrie natures (London, 1589)