

Fantasia Sexta.

Superius.

Orlando Lassusio.

5

12

20

27

35

44

51

A

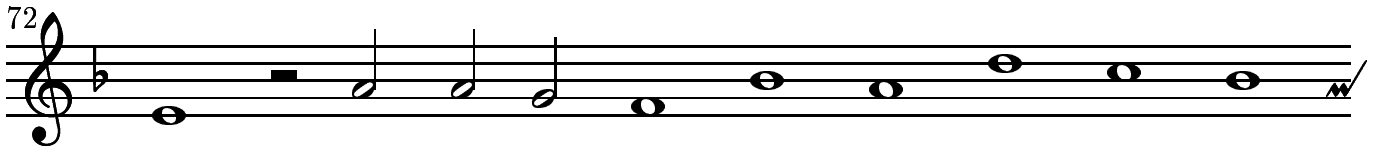
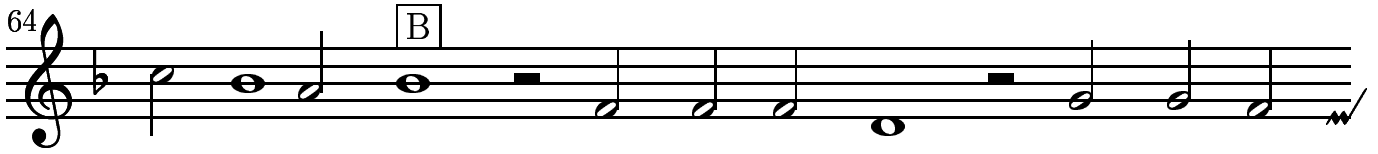
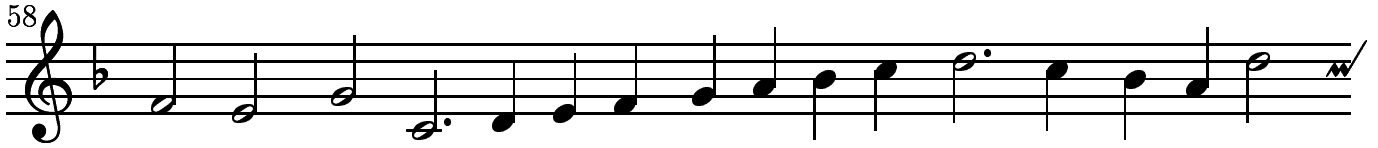

Fantasia Sexta.

Tenor.

Orlando Lassusio.

6

13

21

28

35

43

8

8

8

8

8

8

8

50
8

58
8

64
8

B

73
8

85
8

92
8

99
8

108
8

115

8

121

8
