

Fantasia 10.

SUPERIUS.

B. Lupachino.

8

13

18

23

29

34

40

45

51

58

65

71

77

82

90

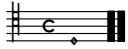

Fantasia 10.

TENOR.

B. Lupachino.

8

15

22

29

36

44

52

59

66

73

81

88

Fantasia 10.

B. Lupachino.

A page of musical notation consisting of 16 staves in pairs. Each pair consists of a treble clef staff and a bass clef staff. The notation includes various note values (quarter, eighth, sixteenth, and half notes), rests, and accidentals (sharps and flats). The music is written in a single system across the page. The first staff of each pair begins with a treble clef, and the second staff begins with a bass clef. The notation is dense and covers the entire page.