

15

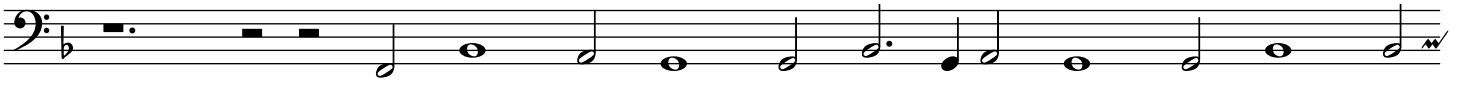

29

41

53

65

77

88

101

113

128

139

151

163

177

190

203

215
