

# Coochow as I me walked

Cantus

John Baldwin

<sup>1</sup> Note that the ratio between the triple and the cut time is constrained to dotted half equals half. It isn't clear from the edition I used whether the original had coloration or time signature changes, but I thought the time signature change would be easier to read than billions of triplets. This version changes the time signature at the time appropriate to the parts; the other version puts in triplets and dotted notes so that all the parts change time signature at the same time.

63

68 **B**

73

82 **C**

87

92

96

100

ENDING A | ENDING B

**D**

111

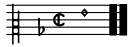

# Coochow as I me walked

Altus

John Baldwin

9  
16  
25  
33  
39  
44  
49 **A**  
54  
59

67 **B**

75

82 **C**

87

92

96

100

104 **D**

111

ENDING A || ENDING B

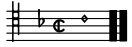

# Coochow as I me walked

Bassus

John Baldwin

81 **C**

90

97

102 **ENDING A** **ENDING B**

107 **D**

112
