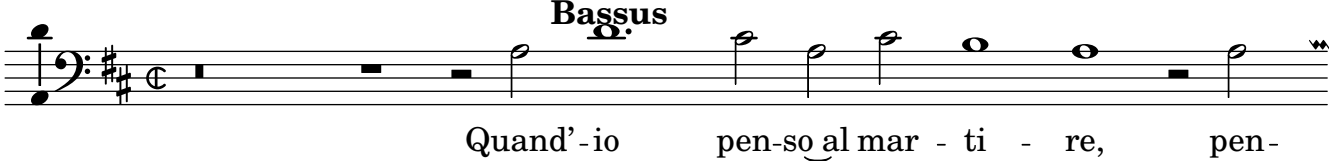
Bassus
Quand'-io pen-so al mar - ti - re, pen-