

# Crions Nouel

Alexander Agricola  
G.P.

Cri - ons nou-el

12 A

22

33 B

43

53 C

65

76

87

97 D

108

118 G.P.

128

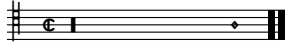

# Crions Nouel

Tenor

Alexander Agricola  
G.P.

Cri - ons nou-el

12

23

34

45

57

68

80

92

103

116

126

A

B

C

D

G.P.

# Crions Nouel

Contra

Alexander Agricola

G.P.

Cri - ons nou-el

12

22

34

44

55

66

76

87

96

108

118

127

A

B

C

D

G.P.

(1)

<sup>1</sup>Facsimile has F.

# Crions Nouel

Alexander Agricola  
G.P.

Cri - ons nou - el

Cri - ons nou - el

Cri - ons nou - el

A

A

A

B

B

B

This page of musical notation is arranged in seven systems, each containing three staves: a top treble clef staff, a middle treble clef staff, and a bottom bass clef staff. The notation includes various musical elements:

- System 1:** Features a C chord in the top staff and a sharp sign (#) above a note in the top staff.
- System 2:** Continues the melodic and harmonic development.
- System 3:** Shows a D chord in the top staff.
- System 4:** Includes a G.P. (Grave Performance) instruction in the top staff.
- System 5:** Features a D chord in the top staff.
- System 6:** Includes a G.P. instruction in the top staff.
- System 7:** Includes a G.P. instruction in the top staff and a first ending mark (1) above a note in the bottom staff.