

# De tous biens

## Superius

Alexander Agricola (attr)

① 2 3

De tous biens

12

23

32

42

52

61

71

80

90

100

111

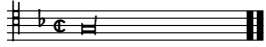

# De tous biens

Tenor

Alexander Agricola (attr)

1 ② 3

De tous biens

12

23

34

43

53

65

76

87

99

110

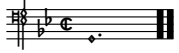

# De tous biens

Bassus

Alexander Agricola (attr)

1 2 ③

10  
De tous biens

19

28

37

48

58

67

76

85

94

103

112

# De tous biens

Alexander Agricola (attr)

