3r. O Maria mater pia,

Superius

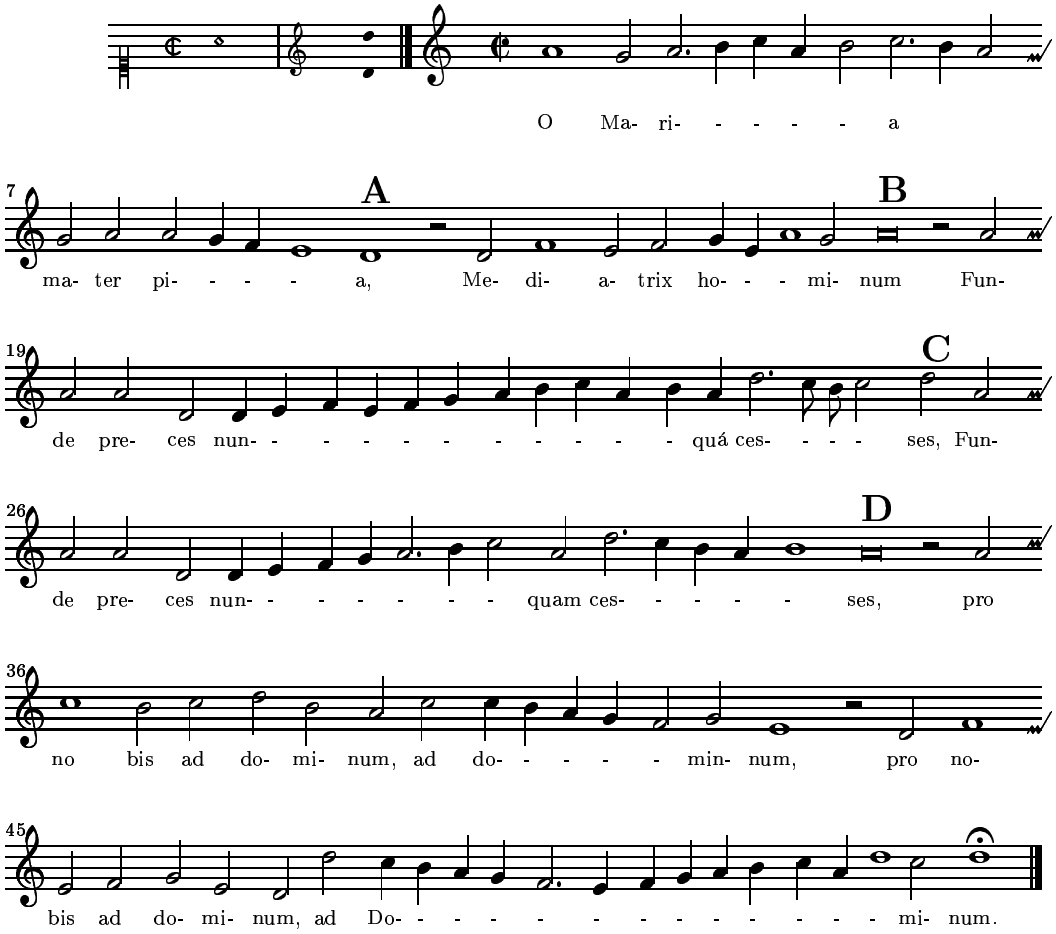

3r. O Maria mater pia,

Altus

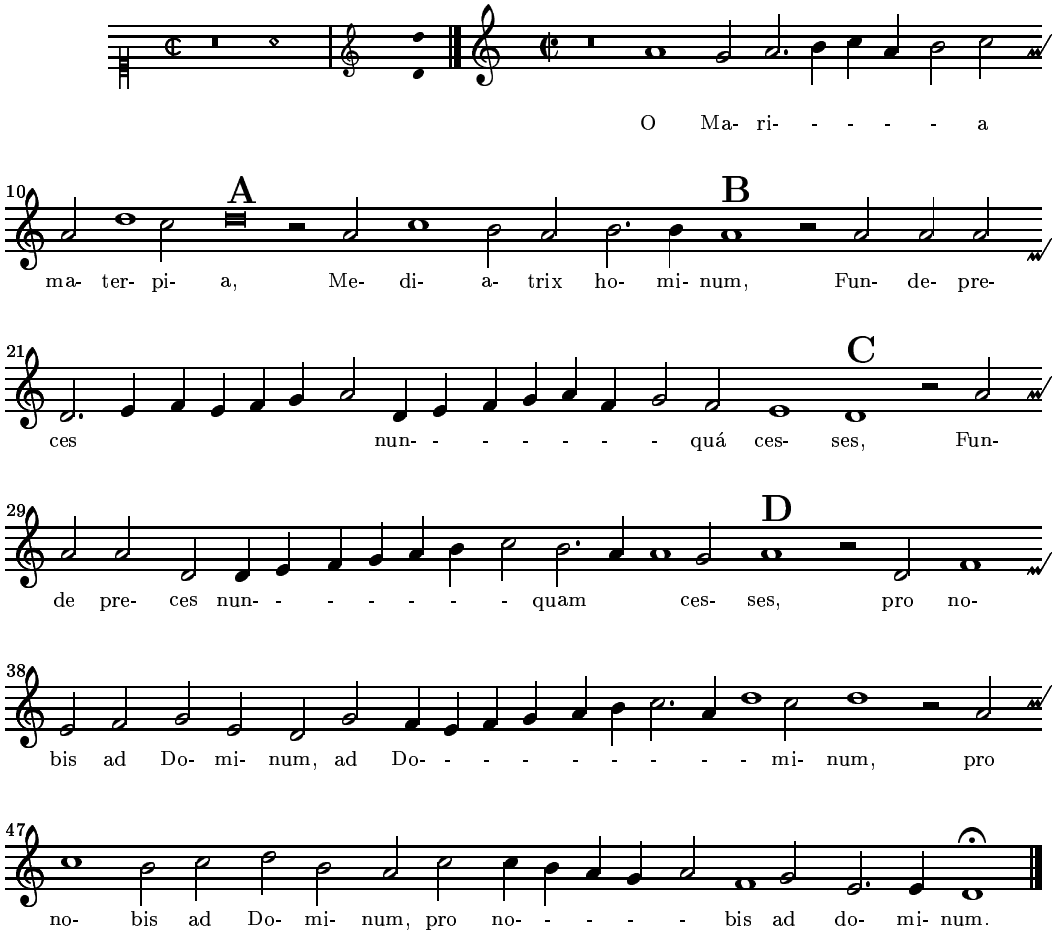

Text source unknown
O Mary, kindest mother,
who intercedes for men
Pour out entreaties without ceasing
For us to God.